

Planning Permit No. A/1590/92

APPROVED

SUBJECT TO THE CONDITIONS IN THIS OFFICE LETTER.

No. A/17256/92

FOR MEMBER SECRETARY
MADRAS METROPOLITAN
DEVELOPMENT AUTHORITY
MADRAS - 600 008

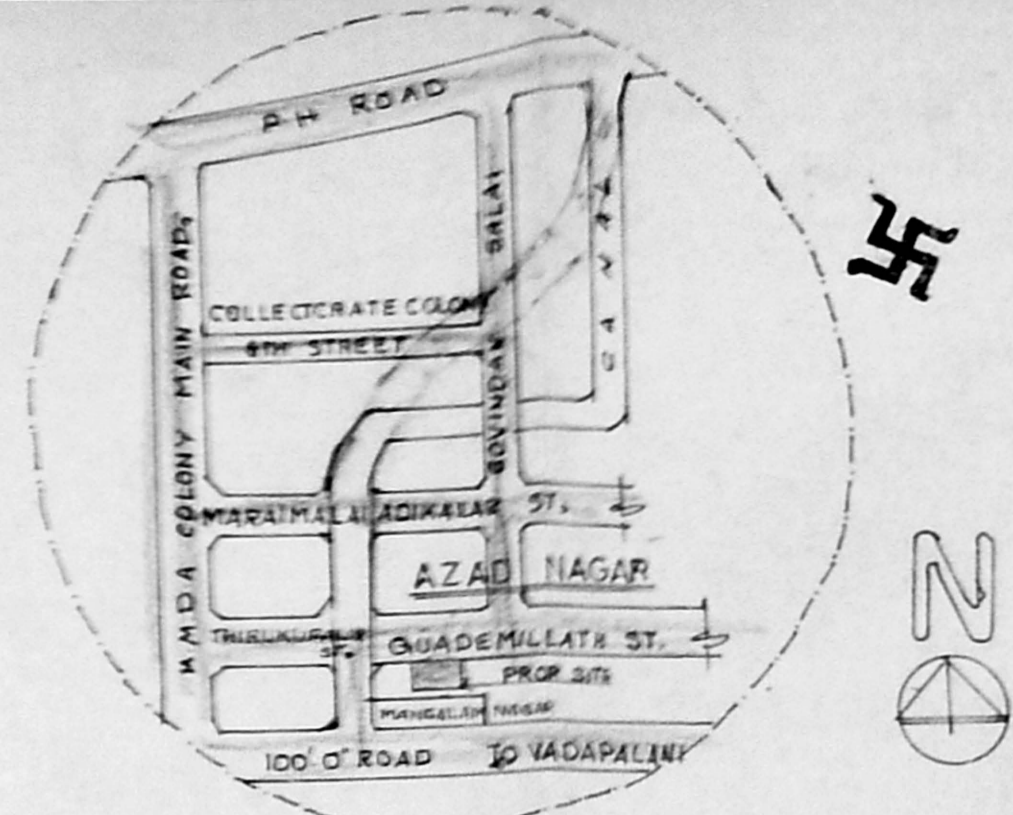

KEY PLAN n/s

PROPOSED CONSTRUCTION OF A RESIDENTIAL BLDG. IN PLOT NO. 2, IN T.S. NO. 41/11 AT AZADNAGAR, GUADEMILLATH STREET, PULIYUR VILLAGE, AMINJIKARAI, MADRAS-29.

MEASUREMENTS ARE CENTIMETRES AND FEET
SCALE 1:100 OR 1"=8'0"

AREA STATEMENT

GROUND FLOOR AREA	= 989 SFT OR 91.9 m ²
FIRST FLOOR AREA	= 925 SFT OR 87.8 m ²
COVERAGE	= 59.4%
FSI	= 1.16
PLOT EXTENT	= 1655 SFT OR 154.7 m ²

COLOUR INDEX

proposed boundary	
road	

SCHEDULE OF JOINERIES:-

d - door	33 X 7'0"	99 X 214
d ₁ "	3'0" X 7'0"	91 X 214
d ₂ "	2'6" X 7'0"	076 X 214
w - window	4'6" X 4'6"	137 X 137
w ₁	3'0" X 4'6"	91 X 137
V - VENTILATOR	1'6" X 2'0"	46 X 61

SPECIFICATION:

foundation	pile foundation in cc:c:4:2:4
superstructure	brick work in cm 15 using first class bricks
plastering	plaster in cm 1:5 12mm tk.
roofing	rcc roof in 1:2:4 mix 10 cm tk.
flooring	mosaic flooring
weathering course	brick jelly lime concrete laid over one layer pressed tile in cm 1:3

B. Sornam
OWNER
Mrs. B. SORNAM
LICENSED SURVEYOR

B. Sornam
S. NARASIMHAN
CIVIL ENGINEER
Licensed Surveyor No. 144 Class II
CORPORATION OF MADRAS
29, SARADA NAGAR,
VIRUGAMBAKKAM
MADRAS - 600 092

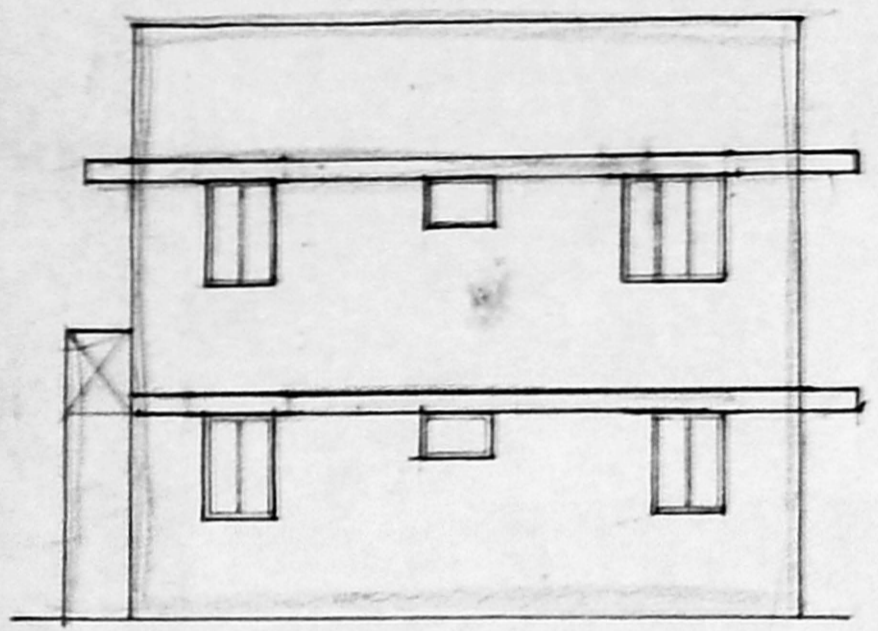

FRONT ELEVATION

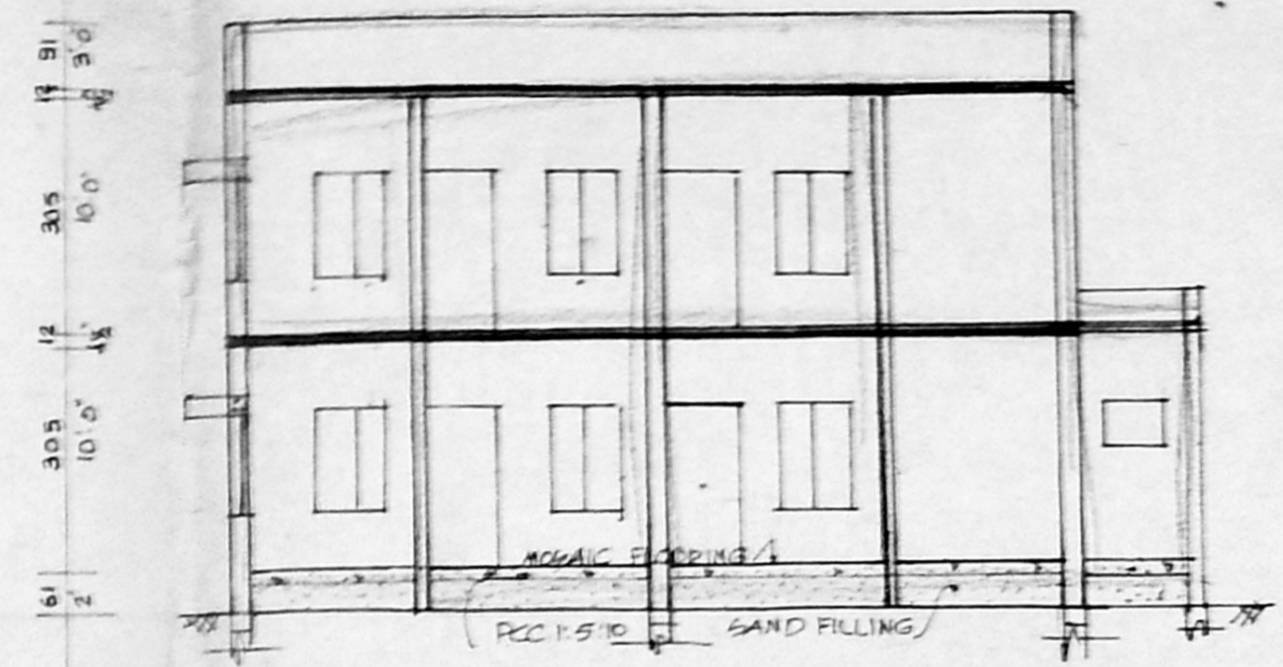

SECTION ON A-A

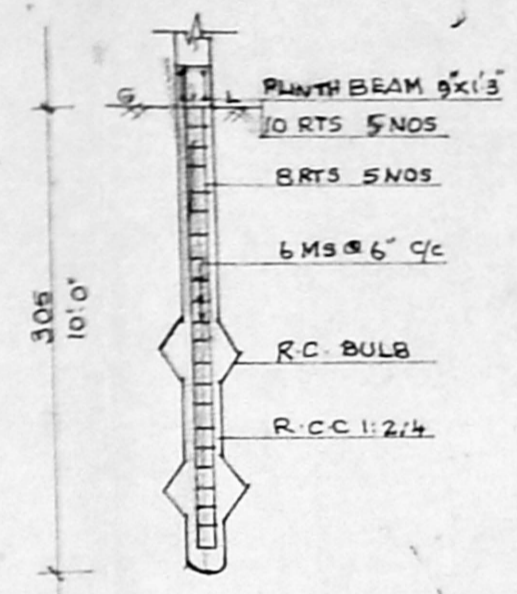

Foundation details

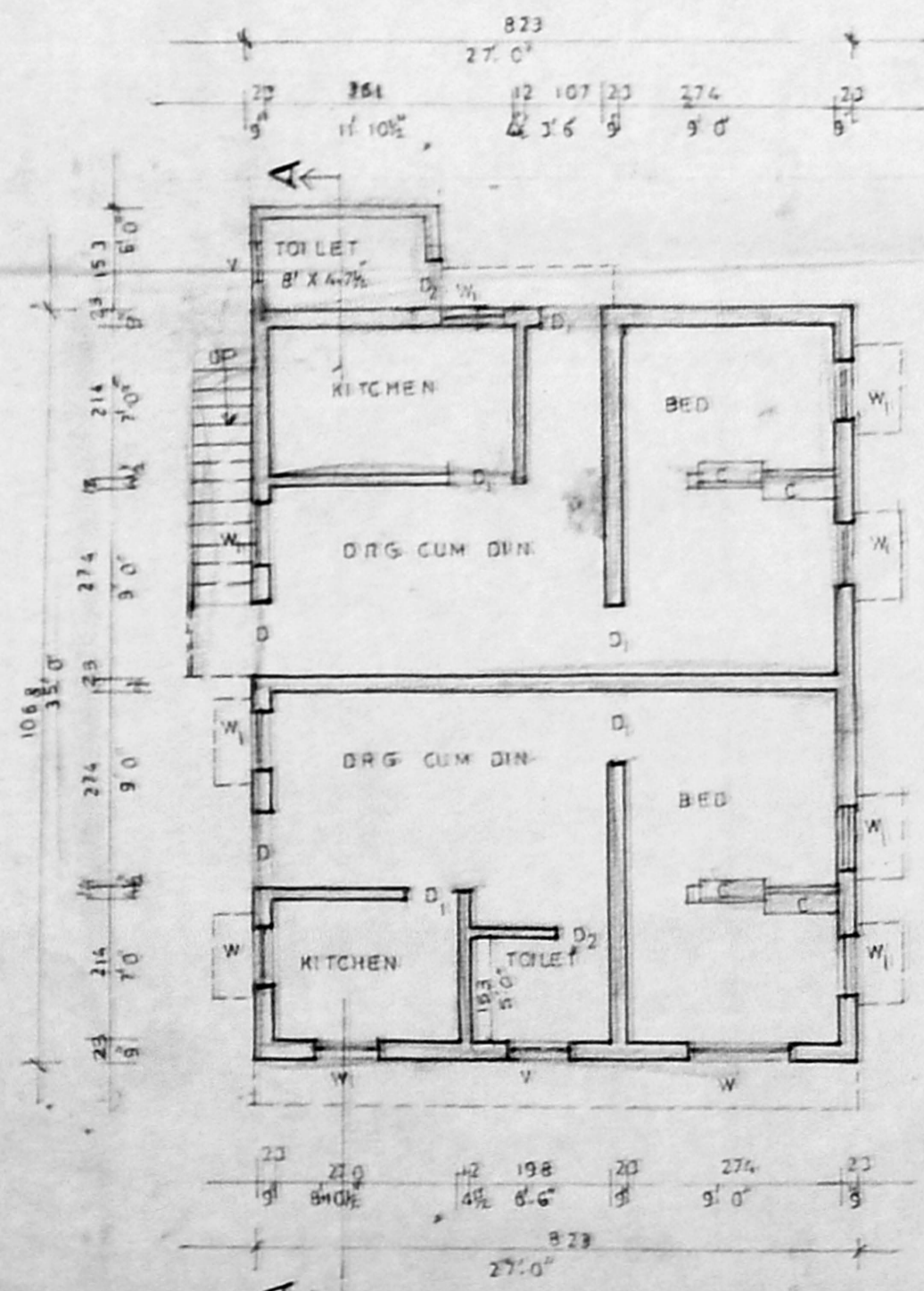

GROUND FLOOR PLAN

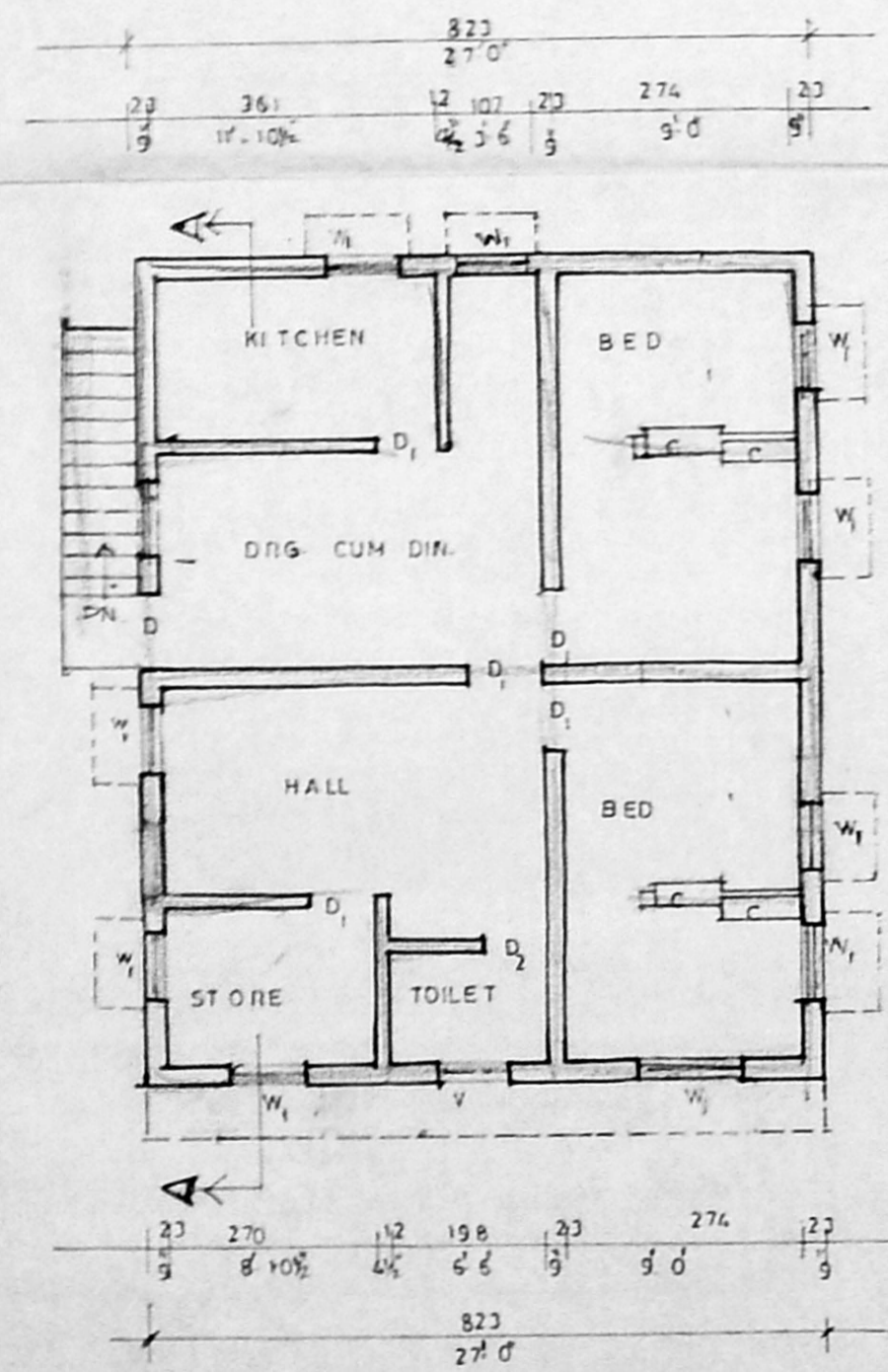

FIRST FLOOR PLAN

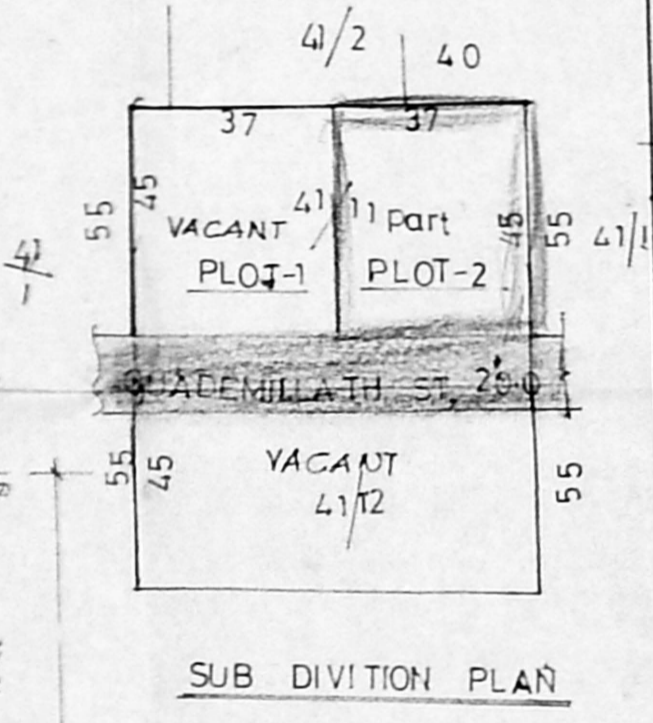

SUB DIVISION PLAN

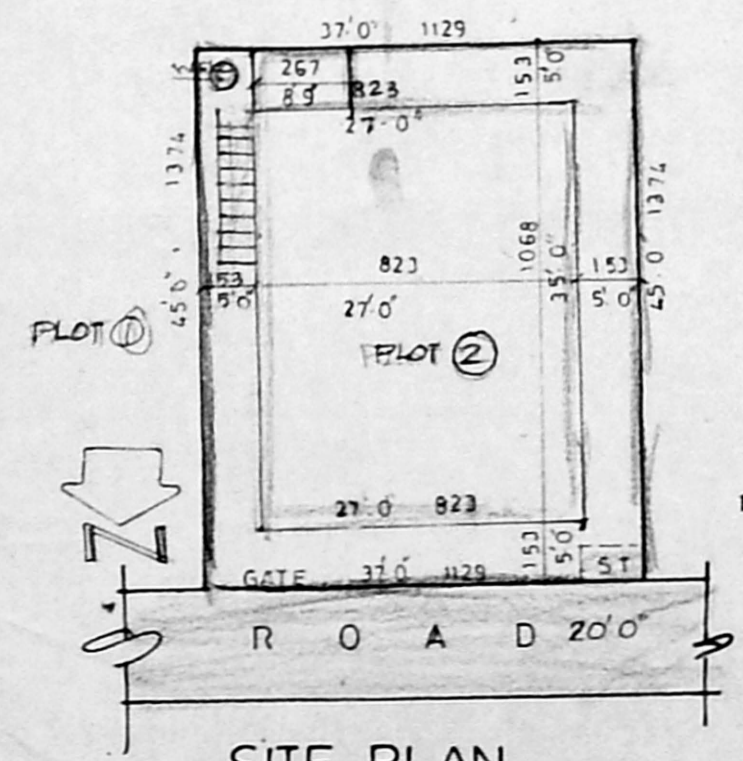

SITE PLAN

scale 1:200

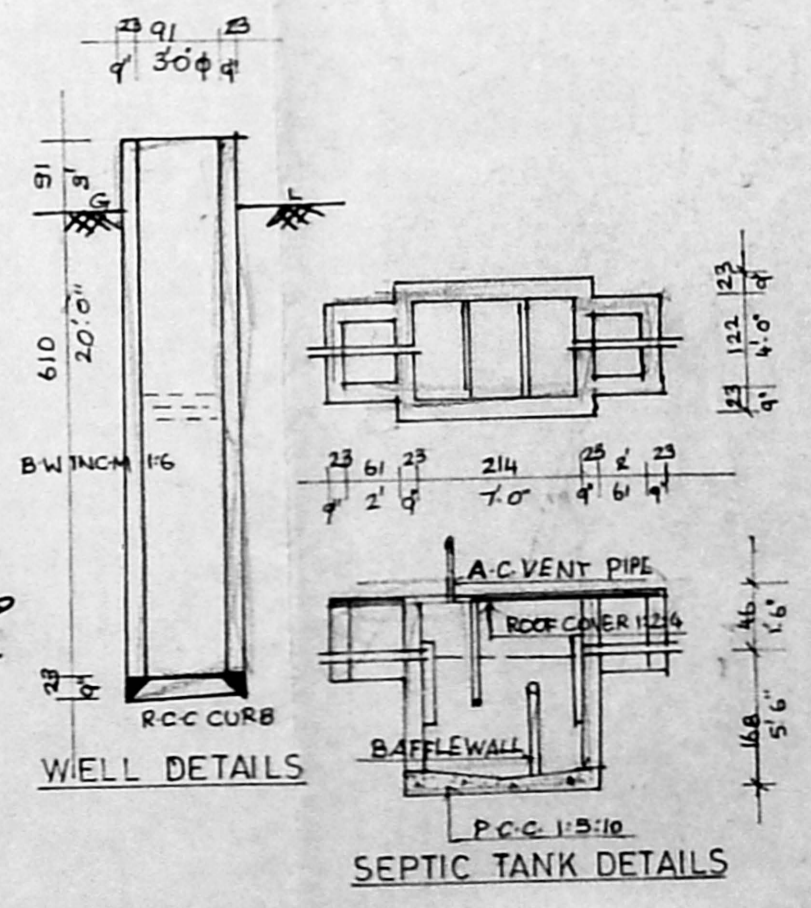

WELL DETAILS

SEPTIC TANK DETAILS